

CHRISTOPHER HODGSON



**Whitstable**

**£499,950** Freehold

FOR COASTAL, COUNTRY  
& CITY LIVING

# Whitstable

## *35 Douglas Avenue, Whitstable, Kent, CT5 1RT*

A significantly extended 1930's semi-detached house enjoying an elevated position with far reaching views over Whitstable town and towards the sea. The property is less than half a mile from Whitstable mainline station and within close proximity of The Whitstable School, and a short stroll to the charming seafront and bustling town centre with it's array of independent shops and highly regarded restaurants.

This spacious and smartly presented family home is arranged on the ground floor to provide an entrance hall,

sitting room flooded with natural light, dining room opening to a kitchen/breakfast room and a cloakroom. The first floor comprises three bedrooms and a bathroom, with a further double bedroom and useful store on the second floor.

The generous rear garden extends to 74ft (22m) and incorporates a raised stone terrace. A driveway to the front of the property provides an area of off-street parking. No onward chain.



### LOCATION

Douglas Avenue is a sought after residential location and is conveniently positioned for access to schools, shops and Whitstable mainline railway stations is just 0.6 of a mile distant and offers frequent services to London (Victoria) approximately 80 minutes. The high speed Javelin service provides access to London (St Pancras) with a journey time of approximately 73 minutes. The A299 is also easily accessible linking with the A2/ M2 providing access to the channel ports and subsequent motorway network. Whitstable itself provides a highly regarded range of shopping facilities including mainstream retailers and boutique shops as well as a variety of cafes, bars and well-regarded seafood restaurants for which the town has become renowned. The beach is also accessible where a range of watersports facilities can be enjoyed. The town is well served by educational establishments.

### ACCOMMODATION

The accommodation and approximate measurements (taken at maximum points) are:

#### GROUND FLOOR

- Entrance Hall
- Sitting Room 14'7" x 13'3" (4.45m x 4.04m)
- Dining Room 11'11" x 11'6" (3.63m x 3.51m)

- Kitchen/Breakfast Room 17'3" x 9'4" (5.26m x 2.84m)

- Cloakroom

#### FIRST FLOOR

- Bedroom 1 14'7" x 11'1" (4.45m x 3.38m)
- Bedroom 2 11'11" x 10'4" (3.63m x 3.15m)
- Bedroom 3 8'8" x 8'0" (2.64m x 2.44m)
- Bathroom 8'3" x 7'2" (2.51m x 2.18m)

#### SECOND FLOOR

- Loft Room 18'7" x 17'7" (5.66m x 5.36m)

#### OUTSIDE

- Rear Garden 74' x 28' (22.56m x 8.53m)

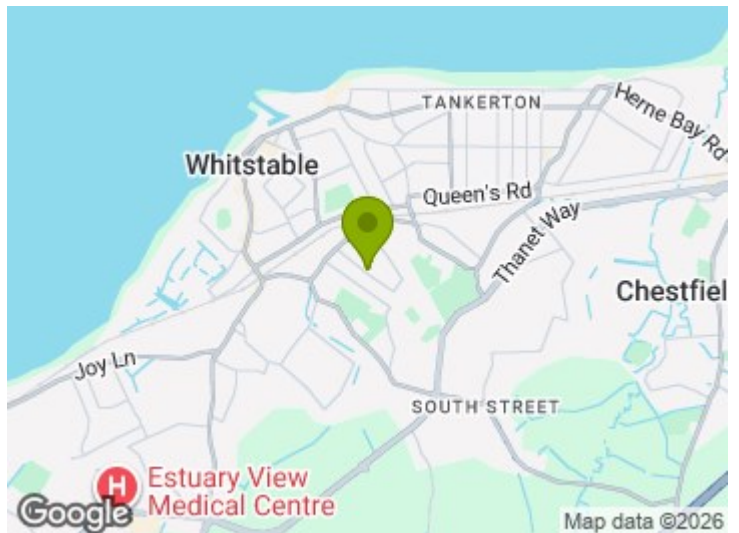

**Ground Floor**

Approx. 61.2 sq. metres (658.7 sq. feet)

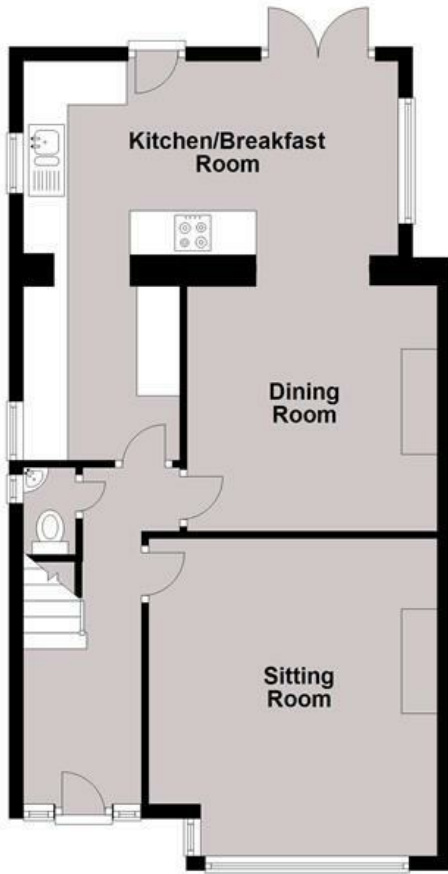

**First Floor**

Approx. 44.5 sq. metres (478.9 sq. feet)

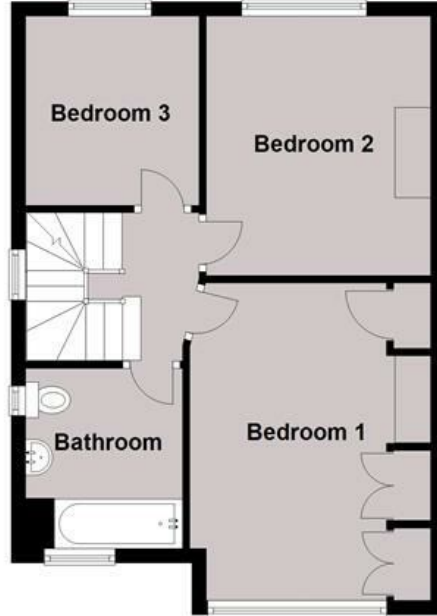

**Second Floor**

Approx. 28.0 sq. metres (301.2 sq. feet)

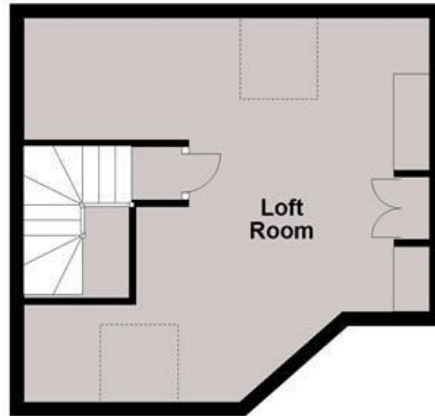

Total area: approx. 133.7 sq. metres (1438.8 sq. feet)

**Council Tax Band D. The amount payable under tax band D for the year 2025/2026 is £2,303.25.**

Christopher Hodgson Estate Agents for itself and as for the vendor or lessor (as appropriate) gives notice that: 1 These particulars are only a general outline for the guidance of intending purchasers or lessees and do not constitute in whole or in part an offer or a Contract. 2 Reasonable endeavours have been made to ensure that the information given in these particulars is materially correct but any intending purchaser or lessee should satisfy themselves by inspection, searches, enquiries and survey as to the correctness of each statement. 3 All statements in these particulars are made without responsibility on the part of Christopher Hodgson Estate Agents or the vendor or lessor. 4 No statement in these particulars is to be relied upon as a statement or representation of fact. 5 Neither Christopher Hodgson Estate Agents nor anyone in its employment or acting on its behalf has authority to make any representation or warranty in relation to this property. 6 Nothing in these particulars shall be deemed to be a statement that the property is in good repair or condition or otherwise nor that any services or facilities are in good working order. 7 Photographs may show only certain parts and aspects of the property at the time when the photographs were taken and you should rely upon actual inspection. 8 No assumption should be made in respect of parts of the property not shown in photographs. 9 Any areas, measurements or distances are only approximate. 10 Any reference to alterations or use is not intended to be a statement that any necessary planning, building regulation, listed building or any other consent has been obtained. 11 Amounts quoted are exclusive of VAT if applicable. 12 Whilst reasonable endeavours have been made to ensure the accuracy of any floor plan contained in these particulars, all measurements and areas are approximate and no responsibility is taken for any error, omission or mis-statement. This plan is for illustrative purposes only and should be used as such by any prospective purchaser. 13 Any mapping contained within these particulars is for illustrative purposes only and should be used as such by any prospective purchaser. No responsibility is taken for any error, omission or mis-statement. 14 Any computer generated images contained within these particulars are for illustrative purposes only and should be used as such by any prospective purchaser.

Energy Efficiency Rating		Current	Target
100 Energy efficient Green rating scale	A		
90-95 Energy efficient Green rating scale	B		
80-85 Energy efficient Green rating scale	C		
70-75 Energy efficient Green rating scale	D		
60-65 Energy efficient Green rating scale	E		
50-55 Energy efficient Green rating scale	F		
40-45 Energy efficient Green rating scale	G		
35-40 Energy efficient Green rating scale	H		
30-35 Energy efficient Green rating scale	I		
25-30 Energy efficient Green rating scale	J		
20-25 Energy efficient Green rating scale	K		
15-20 Energy efficient Green rating scale	L		
10-15 Energy efficient Green rating scale	M		
5-10 Energy efficient Green rating scale	N		
0-5 Energy efficient Green rating scale	O		
Energy Efficiency Rating		75	75
England & Wales		01 December 2020/2021	

95-97 TANKERTON ROAD, WHITSTABLE CT5 2AJ | CHRISTOPHERHODGSON.CO.UK

